

OVERALL PLAN

NOT FOR CONSTRUCTION

1791-C73

SCALE 1:2000

| Rev No | Revision note        | Date       | Checked | Approved |
|--------|----------------------|------------|---------|----------|
| A      | ISSUED FOR APPROVALS | 27/05/2024 | MM      | AM       |
| B      | TASWATER REVISIONS   | 26/06/2024 | MM      | AM       |
| C      | FOR TENDER           | 1/10/2024  | MM      | AM       |

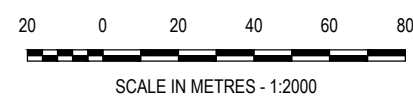

ABN 75 146 719 959  
P.O. BOX 354  
SOUTH HOBART, TAS 7004  
P: (03) 6223 8007  
F: (03) 6223 1143  
E: admin@burburyconsulting.com.au

COPYRIGHT ©  
This document is and shall remain the property of Burbury Consulting Pty Ltd. The document may only be used for the purpose for which it was commissioned and in accordance with the terms of engagement for the commission. Unauthorised use of this document in any way is prohibited"

|              |            |       |            |
|--------------|------------|-------|------------|
| Drawn By:    | M. MCGUIRE | Date: | 5/02/2024  |
| Designed By: | M. MCGUIRE | Date: | 5/02/2024  |
| Checked By:  | A. MURRAY  | Date: | 26/03/2024 |
| Approved By: | A. MURRAY  | Date: | 15/05/2024 |

|          |                                  |
|----------|----------------------------------|
| Client:  | HOMES TASMANIA                   |
| Project: | WEST MOOREVILLE ROAD SUBDIVISION |
| Title:   | INDEX AND OVERALL PLAN           |
| Scale:   | 1:2000                           |